

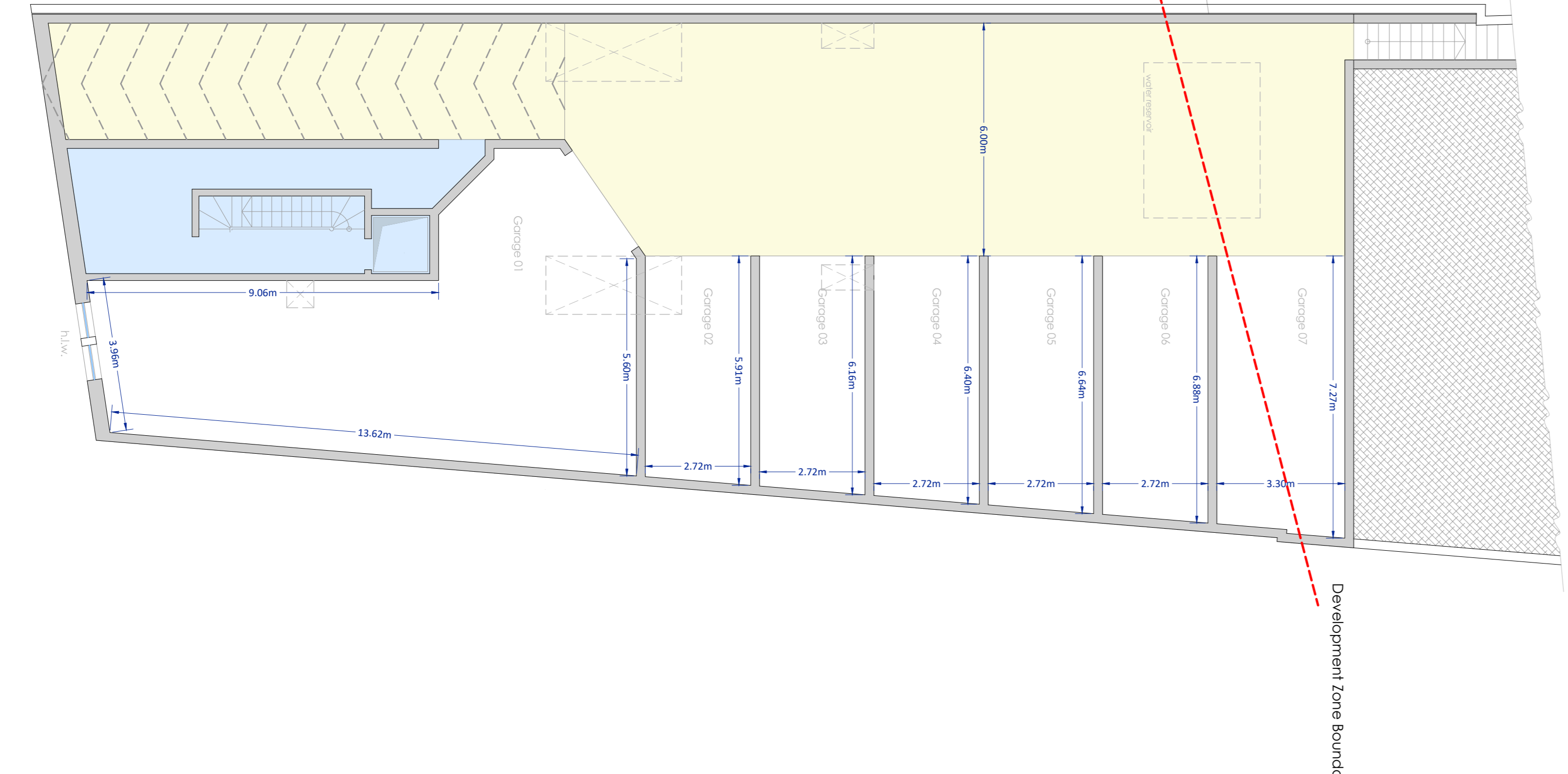

Residence ID	No. of Bed	Internal Area	External Area	Total GFA
Concept1				82.70m²
Concept2				17.28m²
Concept3				18.40m²
Concept4				19.30m²
Concept5				19.80m²
Concept6				20.60m²
Concept7	2	145.70m²	26.60m²	172.30m²
Ap12	3	149.85m²	29.50m²	199.35m²
Ap13	3	148.14m²	12.88m²	181.02m²
Ap14	3	174.59m²	14.72m²	189.31m²
Ap15	3	148.14m²	12.88m²	181.02m²
Ap16	3	174.59m²	14.72m²	189.31m²
Ap17	3	123.85m²	49.30m²	173.15m²
Ap18	3	125.60m²	52.60m²	178.20m²

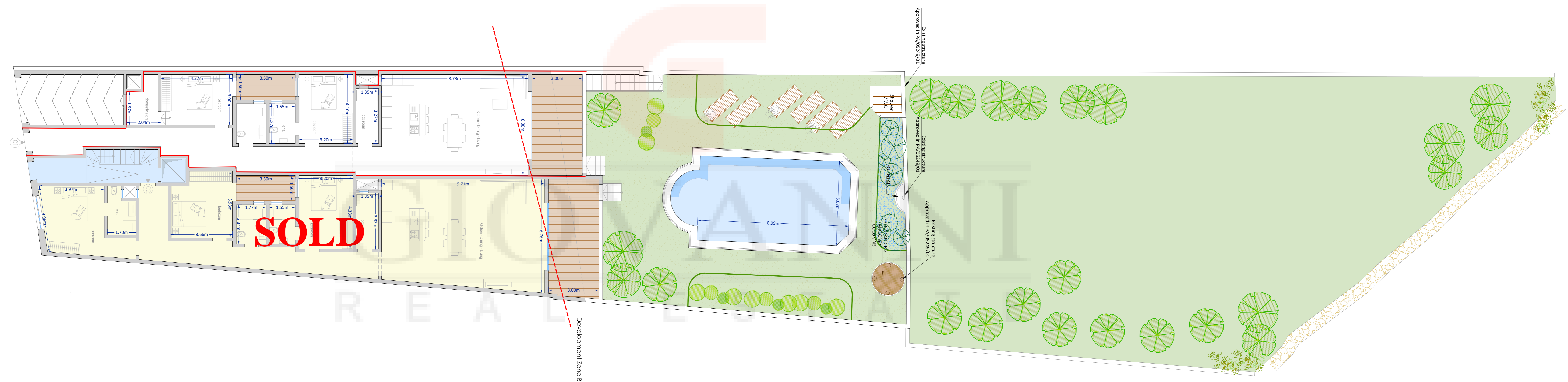

Proposed Basement Level  
Scale 1:100



Proposed Ground Floor Level  
Scale 1:100

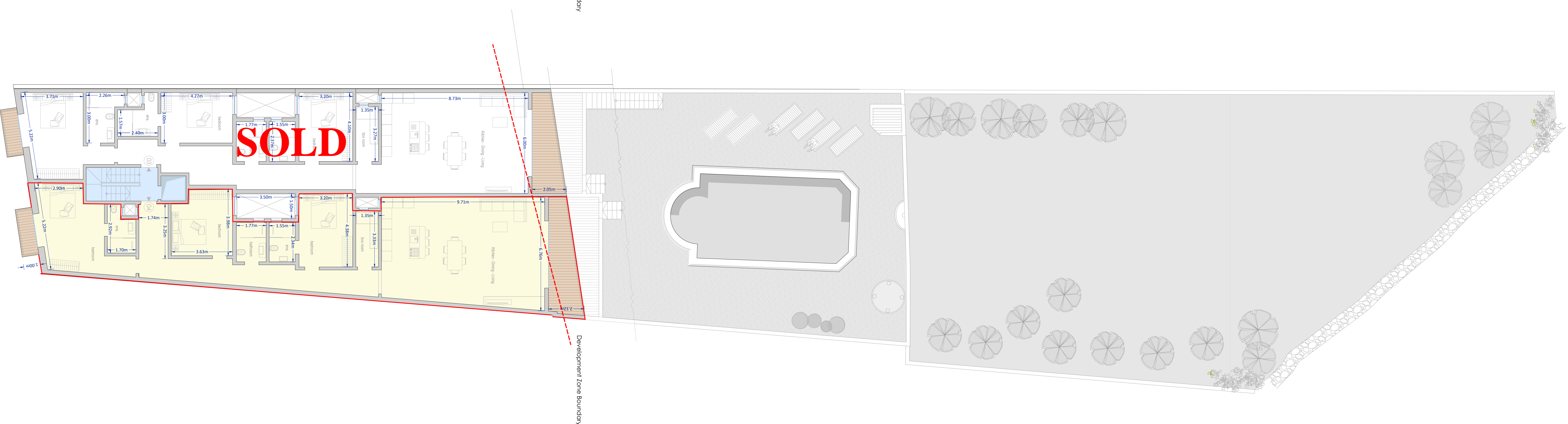

Proposed First Floor Level  
Scale 1:100

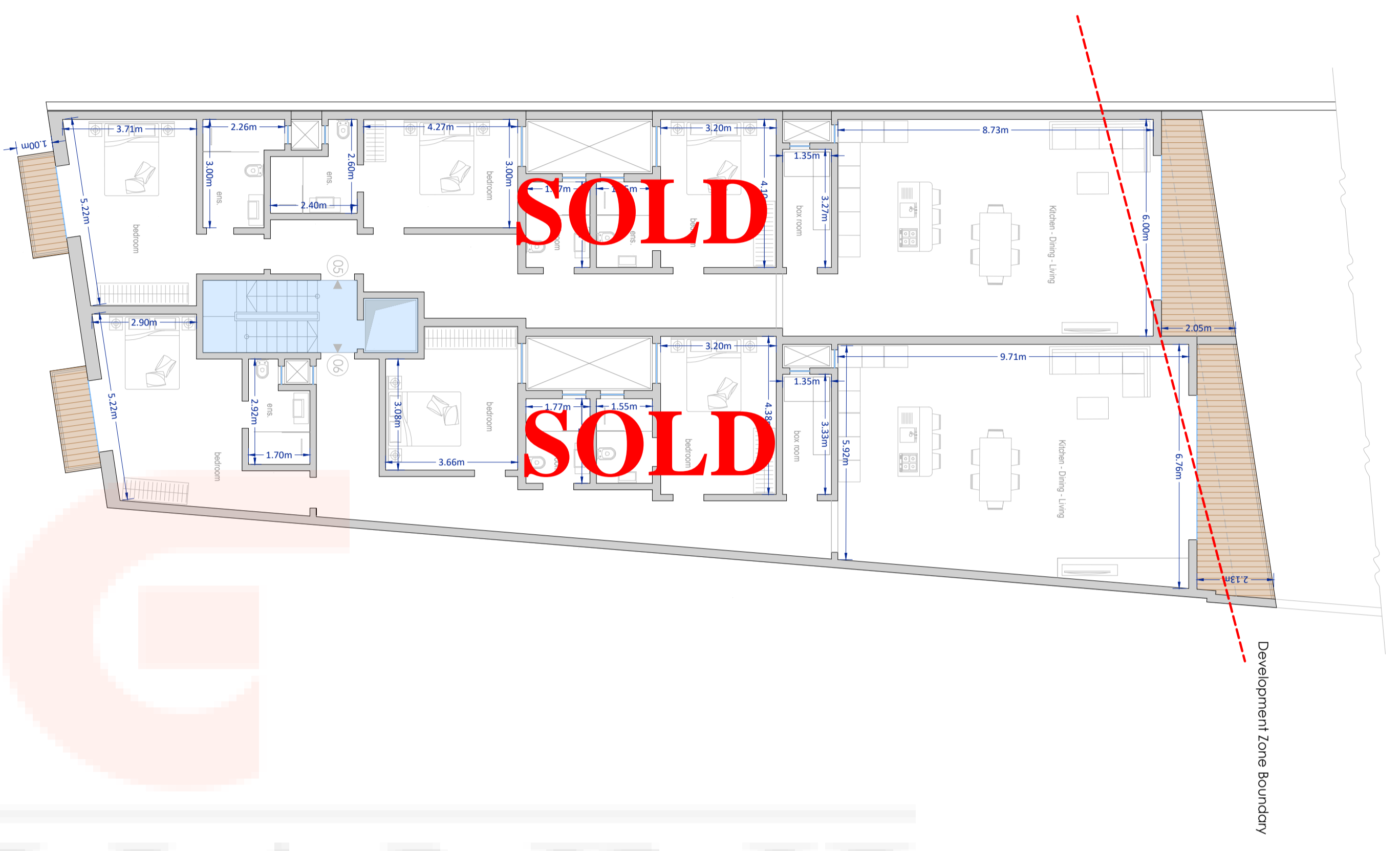
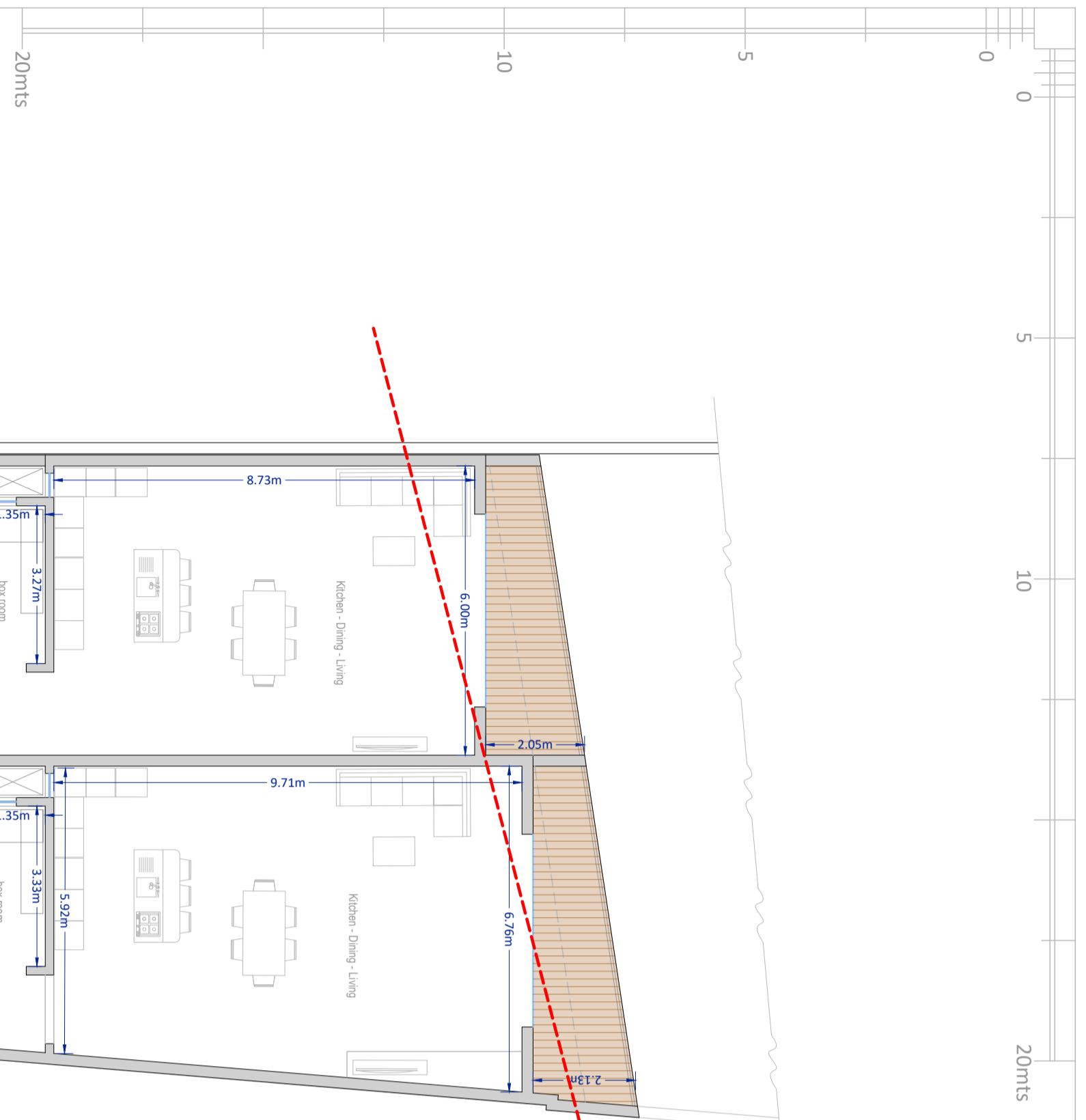

Proposed Second Floor Level  
Scale 1:100

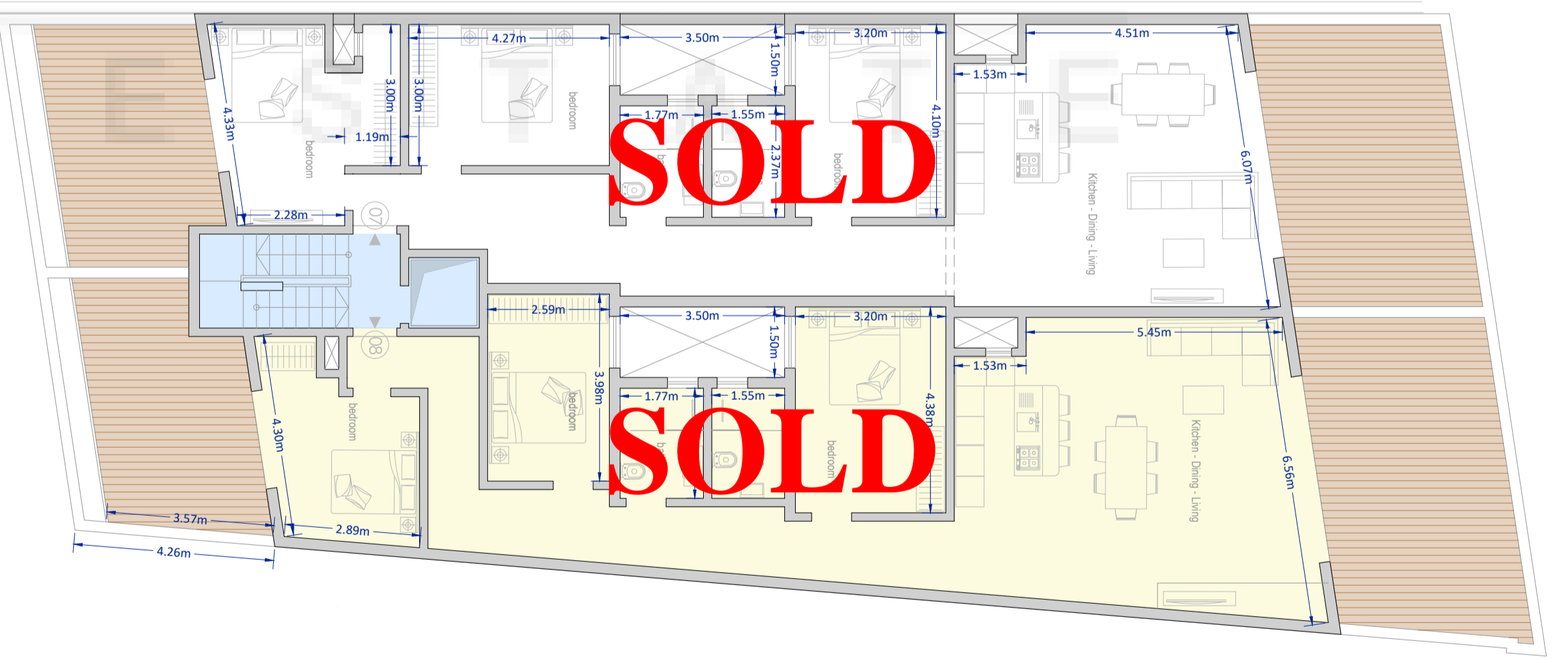

Proposed Recessed Floor Level  
Scale 1:100

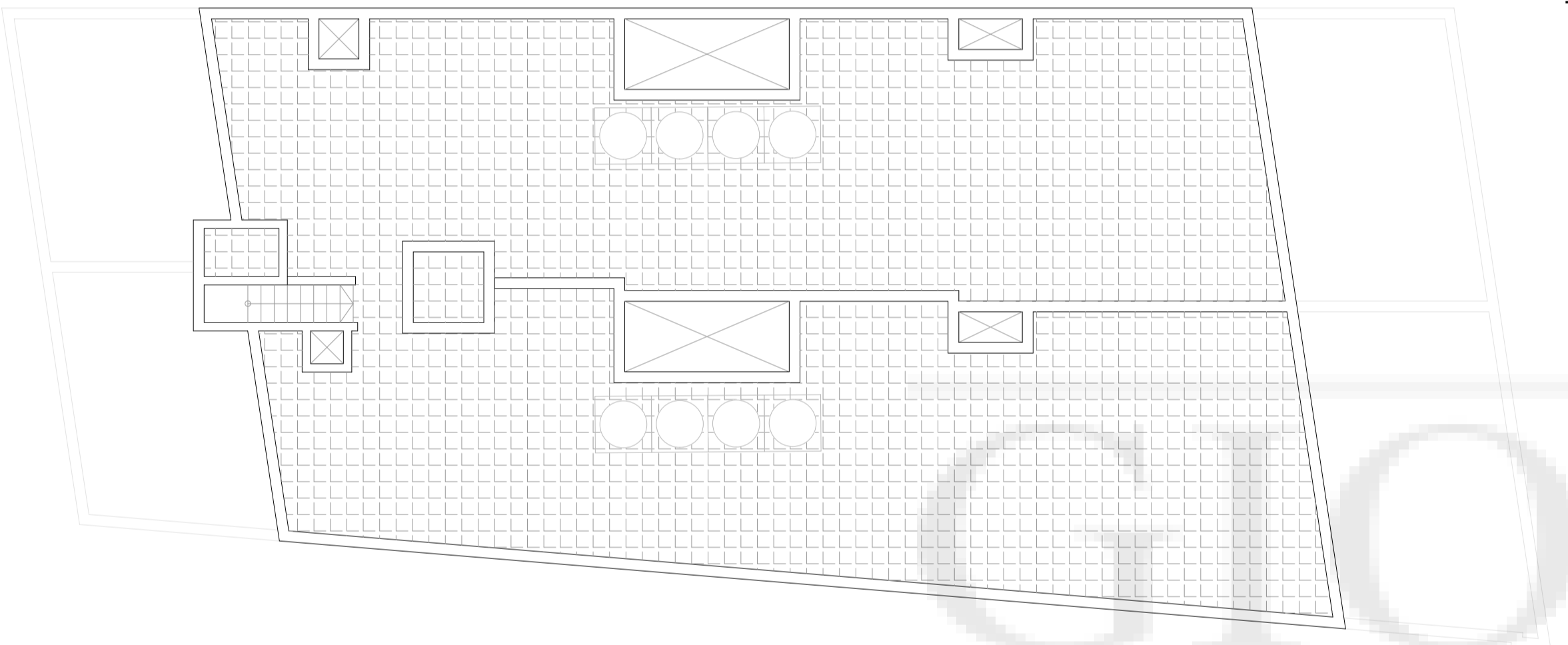

Proposed Roof Floor Level  
Scale 1:100

GIOVANNI REAL

REFERENCE	
PERIT	Emanuela Vella - Gozo
Tit. Arch. Design	Mario B. Parnisano - Gozo
Religiosi Affidati	Mario B. Parnisano - Gozo
Revision	15-04-2022

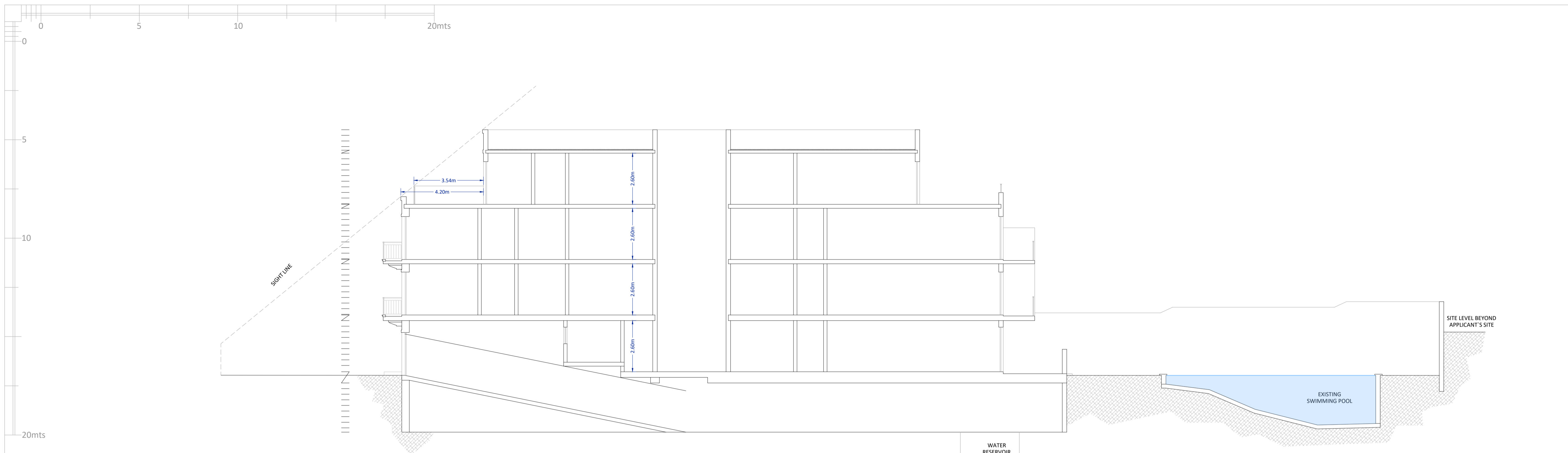

**Longitudinal Section X-X** (Clean Copy)  
Scale 1:100

FACADE: Local Stone Unpainted  
 APERTURES: White Aluminium  
 BALCONY: Railing Wrought Iron

**Front Elevation** (Clean Copy)  
Scale 1:50



PERIT	Emanuel Vella - Gozo
Int. Arch. Design	Mario B. Petracaro - Gozo
Referent Alteration	Mario B. Petracaro - Gozo
Revision	15-04-2022

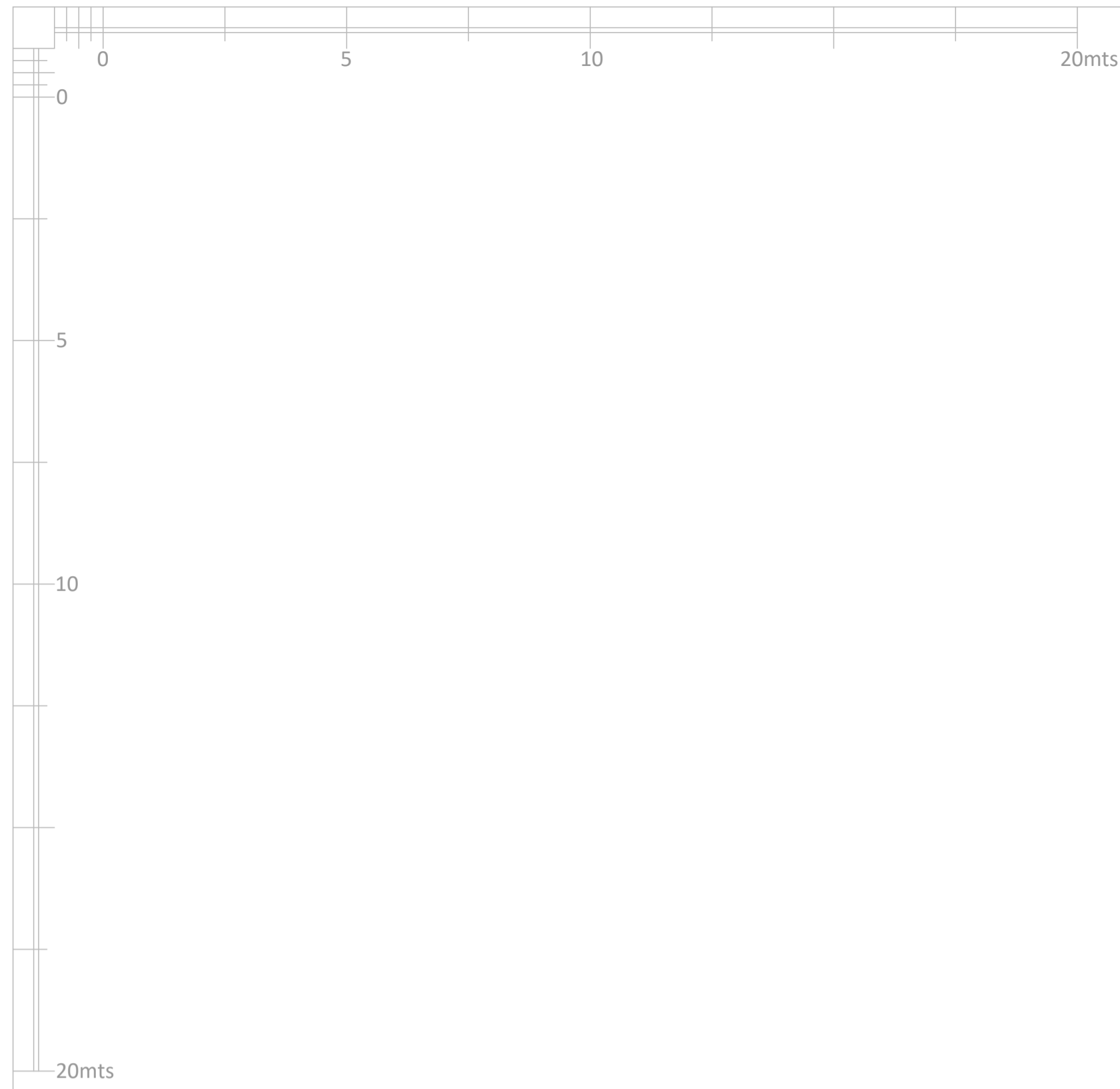

FACADE: Local Stone Unpainted  
 APERTURES: White Aluminium  
 BALCONY: Railing Wrought Iron

**Back Elevation** (Clean Copy)  
 Scale 1:50

PERIT	Emanuel Vella - Gozo
Int. Arch. Design	Maria B. Petracaro - Gozo
Referent Alteration	Maria B. Petracaro - Gozo
Revision	15-04-2022